MICROCOPY RESOLUTION TEST CHART

(ANSI and ISO TEST CHART No. 2)

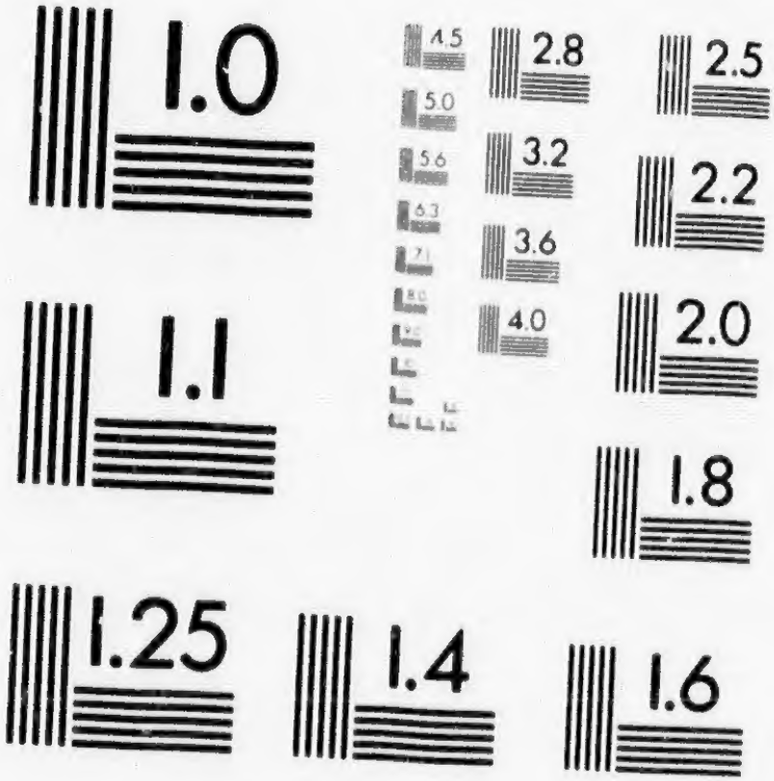

APPLIED IMAGE Inc
1653 East Main Street
Rochester, New York 14609 USA
(716) 482 - 0300 - Phone
(716) 288 - 5989 - Fax

253

PAINTINGS

CANADIAN AND AMERICAN SCENERY,

IN OIL AND WATER COLORS,

BY

M. & MME.

C. A. DE L'AUBINIÈRE

ARTISTS PATRONIZED BY

HER MAJESTY QUEEN VICTORIA.

1889

CATALOGUE

OF

253

OIL PAINTINGS

AND

WATER COLOR DRAWINGS

BY

M. AND Mme. C. A. DE L'AUBINIÈRE

CONSISTING OF

CANADIAN AND AMERICAN SCENERY

PAINTED DURING THE LAST SEVEN YEARS, DIRECTLY
FROM NATURE, AND FORMING THE

MOST REPRESENTATIVE COLLECTION

OF SCENES ON THIS CONTINENT EVER OFFERED TO THE PUBLIC.

TO BE SOLD AT AUCTION, WITHOUT RESERVE, AT THE

VICTORIA RIFLES ARMORY, CATHCART ST.,

Thursday and Friday Afternoons,

MARCH 14th & 15th, 1889

AT TWO O'CLOCK EACH DAY, AND CONTINUED

SATURDAY EVE'G, MARCH 16th,

AT 8 O'CLOCK.

M. HICKS & CO., Auctioneers.

In th
In th
In
In.

9.00
8.00
10.0
9.
6.
9.
7.
8.
5
6.
7.
6.

Mr W. Thomas
Mr McPherson
Mr Ashby
Mr. Cochran

CATALOGUE.

OIL PAINTINGS

BY C. A. DE L'AUBINIÈRE.

9.00 1 A Calm, Massachusetts Coast. 50.00
8.00 2 High Tide off Marblehead Neck.
10.00 3 Cloudy Day on the Pacific Coast. S. Brown
9.00 4 Bright Day on the Pacific Coast.
6.00 5 Chinese Farm, Victoria, B.C. S Brown
9.00 6 Castle Rock, Marblehead Neck,
7.00 7 An Arbutus Tree, Vancouver's Island.
8.00 8 Near Duncan's Mills, California.
5.00 9 A Farmer's Daughter.
6.00 10 San Francisco Bay.
7.00 11 Summer at Alameda, Cal.
6.00 12 At Schuetzen Park, Alameda, Cal.

10.00 13 Late Autumn, Long Island. McLean

10.00 14 California Woodland.

5.00 15 Winter at North Conway, N.H.

5.00 16 The Presidio, San Francisco.

8.00 17 A Winter Day, Vancouver's Island, B.C.

12.00 18 At Marblehead Neck, Mass.

6.00 19 Old Birch Tree, North Conway. O'Brien

15.00 20 Near San Francisco.

21 The Frozen Pool, North Conway.

11.00 22 A Californian Garden.

7.00 23 The Bay of Marblehead. Graham

8.00 24 Morning, Marblehead Neck.

6.00 25 On Castle Rock, Marblehead Neck. Mrs Anderson

7.00 26 In the Brushwood, Alameda, Cal.

16.00 27 Morning at Oak Bay, Victoria, B.C.

11.00 28 In the Heart of the Woods, Alameda.

6.00 29 Winter at Denver, Colorado.

6.00 30 A Reedy Pool, Long Island.

6.00 31 In the Enchanted Woods, N.H.

7.00 32 Alameda in May.

12.00 33 Live Oak and Eucalyptus, Cal.
12.00 34 Near Manitou, Colorado.
11.00 35 Summer at Duncan's Mills, Cal
20.00 36 Indian Summer, Long Island.
8.00 37 Landscape, California.
22.50 38 Rainbow Falls, Ute Pass. Col.
25.00 39 Foul Bay, Victoria, B.C.
25.00 40 Autumn Afternoon, Cal.
18.00 41 Shores of Vancouver's Island, B.C.
25.00 42 Through the Wood, Alameda, Cal.
12.00 43 On the Wildcat Brook, N.H.
40.00 44 From the Cliff House, San Francisco.
20.00 45 From Nature, Alameda, Cal. Bheanne
30.00 46 Under the Greenwood Tree.
7.00 47 Sketching, Alameda, Cal.
7.00 48 Mount Baker from Vancouver's Island, B.C.
8.00 49 A Live Oak Wood, California.
6.00 50 Farm at Alameda, Cal.
20.00 51 A Pond, Victoria, B.C. Dr. Cameron
8.00 52 Passing Summer, California. Brown

15.00 53 Outside its Grounds, Alameda.
3.00 54 A Spring, Duncan's Mills, Cal.
50.00 55 Nature's Garden, Alameda, Cal.
75.00 56 An Alameda Woodland, California.

WATER COLORS

BY MADAME DE L'AUBINIÈRE.

20.00 57 In the Alameda Woods, S.F.
10.00 58 In June, Alameda, S.F.
10.00 59 Sketch at Manitou, Col. Mc. Cachran
10.00 60 Study of Old Trunk.
6.00 61 In the Ute Pass, Col.
5.00 62 Old Fishing Boats, Hastings, England.
5.00 63 At the Mouth of the Russian River, Cal.
15.00 64 On the Grand River, Colorado.
10.00 65 In the Garden of the Gods, Colorado.
15.00 66 In the White Mountains, N.H.
21.00 67 Study of Live Oak, Cal. Wilson
21.00 68 Passing Storm, Middle Park, Col. Johnson

20.00 69 A Trout Stream, Colorado. Mr. Eachran

20.00 70 Summer in Schuetzen Park, Cal. A Brown

12.00 71 Study of Foreground, Cal. Macpherson

9.00 72 Old House at Alameda, Cal.

15.00 73 A Colorado Ranch.

32.00 74 The Great Divide, Rocky Mountains, Col.

30.00 75 A Woodland Spring, California.

40.00 76 Twilight in Middle Park, Col, Hart

56.00 77 November in the White Mountains, N.H. Ewing

50.00 78 The Hunter's Return, Colorado. Ewing

~~50~~ 79 ~~"At Home."~~

50.00 80 Parthenia.

OIL PAINTINGS

BY C. A. DE L'AUBINIÈRE.

81 Sunlight on the Sea.

82 Alcatras, Bay of San Francisco.

83 On the Wildcat Brook, White Mountains.

84 At Marblehead Neck.

85 On the Shore, Marblehead Neck.

86 The Red Rocks, Marblehead Neck.
87 Marblehead Town from the Neck.
88 The Old Town, Hastings, England.
89 The Lighthouse, Belmont, Victoria, B.C.
90 On the Shores, Hastings, England.
91 Springtime, Victoria, B.C.
92 Old Government House, Victoria, B.C.
93 At Sea—Sunset.
94 Marblehead Bay.
95 Morning at Victoria, B.C.
96 The Olympian Range, Washington Territory.
97 Ravensdale Cascade, Vancouver's Island.
98 On the Rocks, Victoria.
99 Brook at Cernay la Ville, France.
100 Spring at Cernay la Ville, France.
101 Holiday Afternoon, California.
102 In the Park, Alameda, Cal.
103 The Pier, Hastings, England.
104 Beachy Head, from St. Leonards, England.

105 High Tide, Hastings, England.
106 Evening, Alameda, Cal.
107 On the Shores, Hastings, England.
108 At Belmont, British Columbia.
109 A Path to the Sea, Alameda, Cal.
110 Spring at Schuetzen Park, Cal.
111 Twilight in Middle Park, Colorado.
112 Marblehead Harbor, Evening.
113 Alameda in July.
114 Park Scene, California.
115 Summer Afternoon, California,
116 Californian Sunlight.
117 Sealrocks, Cal.
118 Rain and Wind.
119 A Corner of the Bay, Victoria, B.C.
120 At Alameda.
121 The Edge of the Wood, Alameda.
122 In the Woods, Duncan's Mills, Cal.
123 Oak Bay, Vancouver's Island, B.C.
124 Stormy Day, Victoria, B.C.

125 Early Morning in San Francisco Bay.

126 Autumn, California.

127 Autumn Mist, Colorado.

128 At Hot Sulphur Springs, Colorado.

129 In the Alameda Woods.

130 Entrance to the Woods, Alameda.

131 Outside the Golden Gate, San Francisco, Cal.

WATER COLORS

BY MADAME DE L'AUBINIÈRE.

132 Midsummer, California.

133 At Alameda, California.

134 On the Shore, Alameda, Cal.

135 A Bed of Poppies, California.

136 The Path to the Beach, Alameda.

137 At Low Tide, Alameda, Cal.

138 Wind Blown Oaks.

139 A Californian Garden.

140 Live Oaks in Schuetzen Park, Cal.

141 Under the Live Oaks, California.

142 Winter at Victoria, B.C.

143 The Minstrel of the Crew.

144 An Old Sea-Dog.

145 The Pet of the Crew.

146 A Young Gunner.

147 Off Duty.

148 On Board the "Decrés."

149 Trilium—Wildflower of British Columbia.

150 Marsh Lily. B.C.

151 Wild Crocus—First Flower of Spring, B.C.

152 "Nancy Lee."

153 Master and Pupil.

154 After Lunch, Alameda, Cal.

155 A Dream of Spring.

156 A Day Gone By.

OIL PAINTINGS

BY C. A. DE L'AUBINIÈRE.

157 Ha! Ha! Bay, Saguenay.

158 Rivière Baude, Tadousac.

159 Chicoutimi, Afternoon.
160 Above the Falls, Montmorency.
161 Head of the Falls, Montmorency.
162 In the Meadows, Montmorency.
163 The Rapids, Montmorency River.
164 Evening at Chicoutimi.
165 On the Montmorency River.
166 Chamard Lake, Pointe au Pic.
167 A Sketch from Nature, Montmorency.
168 In the Woods, Montmorency.
169 The Citadel, Quebec.
170 Rocks at Murray Bay.
171 Quebec from Montmorency.
172 Among the Rocks, Pointe au Pic
173 The Lake, Tadousac.
174 On the St. Lawrence Shores.
175 Falls on the Chicoutimi River.
176 A Grey Day, Pointe au Pic
177 Afternoon at Pointe au Pic.
178 On the St. Lawrence.

179 From the Pier, Murray Bay.

180 The St. Lawrence, Storm Clearing Off.

181 Storm Clouds on the St. Lawrence.

182 Low Tide—Murray Bay.

183 Quebec at Sunset.

184 Quebec—A Grey Day.

185 The Harbor, Quebec.

186 Quebec.

187 Quebec—After Sunset.

188 Quebec from Point Levis

189 Quebec—Mists Rising.

190 On the St. Lawrence—A Calm.

191 L'anse St. Jean—Saguenay.

192 The Saguenay at Chicoutimi.

193 The L'Aubinière Cascade—A Grey Day.

194 On the Chicoutimi—A Rainy Day.

195 Chicoutimi from the Shore.

196 An Old Boat on the Saguenay.

197 The Harbor, Chicoutimi.

198 Cap Ste. Anne, Saguenay.

199 La Rivière du Moulin, Chicoutimi.

200 Cap St. François, Chicoutimi.

201 Cascade on the Chicoutimi.

202 Calm on the Saguenay.

203 The L'Aubinière Falls—Sunny Afternoon.

204 Twilight, Colorado.

205 Rough Sea--Hastings.

206 Quebec—Afternoon.

207 The Citadel of Quebec from Point Levis.

208 Quebec—Sunset.

209 Quebec—A Cloudy Day.

210 On the Montmorency River—Sunset.

211 Montmorency Falls.

212 Summer in the Woods- Montmorency,

213 Birch Trees at Montmorency.

214 Sunny Afternoon at Murray Bay.

215 Calm Before Storm—Murray Bay.

216 Murray Bay.

217 Fishermen's Cottages, Pointe au Pic.

218 Under the Cliffs, Pointe au Pic.

219 Autumn on the Saguenay—Tadousac.

220 The L'Aubinière Falls, Chicoutimi,

221 Quebec at Twilight.

222 The Vernal Falls, Yosemite Valley, Cal.

WATER COLORS

BY MADAME DE L'AUBINIÈRE.

223 The Bridge at Montmorency.

224 A Quiet Corner on the Chicoutimi.

225 The Cliffs at Murray Bay.

226 Ha! Ha! Bay, Saguenay.

227 Quebec from Montmorency.

228 The Saguenay at Chicoutimi.

229 Twilight on the Saguenay.

230 An Old Boat, Chicoutimi.

231 Quebec, Late Evening.

232 L'Aubinière Cascade, Chicoutimi.

233 Chicoutimi Village.

234 Chicoutimi from the Shore.

235 Quebec.

180.00 236 A Corner of the Lac St. Jean.

125.00 237 The L'Aubinière Falls, Chicoutimi River. ~~Dr Campbell~~

238 L'Anse St. Jean, Saguenay.

239 The Saguenay at Chicoutimi.

240 The Saguenay, and Old Burial Ground of the Jesuits, Chicoutimi.

241 The Rivière Baude, Tadousac.

242 The L'Aubinière Cascade, Chicoutimi.

243 The Mountains of the Saguenay, Tadousac.

244 Summer in the Woods, Montmorency.

245 Evening on the Saguenay.

246 The Village Street, Pointe au Pic.

247 The Fisher-girl, Pointe au Pic.

248 The Fisherman's Home, Pointe au Pic.

249 Under the Cliff, Pointe au Pic.

125.00 250 Quebec from Point Levis, A Hazy Afternoon. ~~Dr Campbell~~

251 Montmorency Falls.

110.00 252 Above the Falls, Montmorency.

~~110~~ 253 The End of the Journey.